

PLAT OF SURVEY

LOCATION: Old Highway "89", Darien, Wisconsin

LEGAL DESCRIPTION: Lot 1 in CERTIFIED SURVEY MAP NO. 1652, a parcel of land located in the Southeast 1/4 of the Southwest 1/4 of Section 15, Town 2 North, Range 15 East, in the Town of Darien, Walworth County, Wisconsin.

October 8, 1999

Survey No. 4254--S

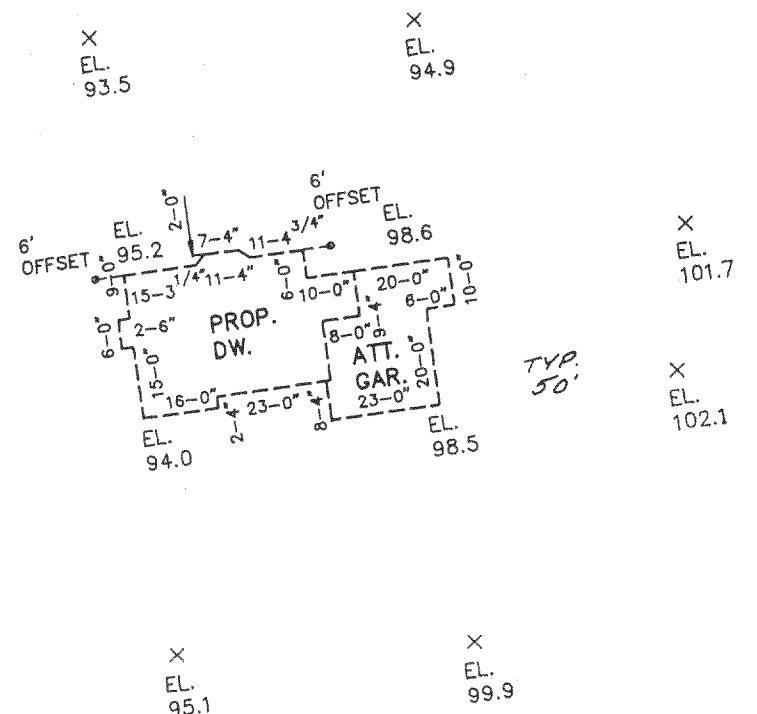
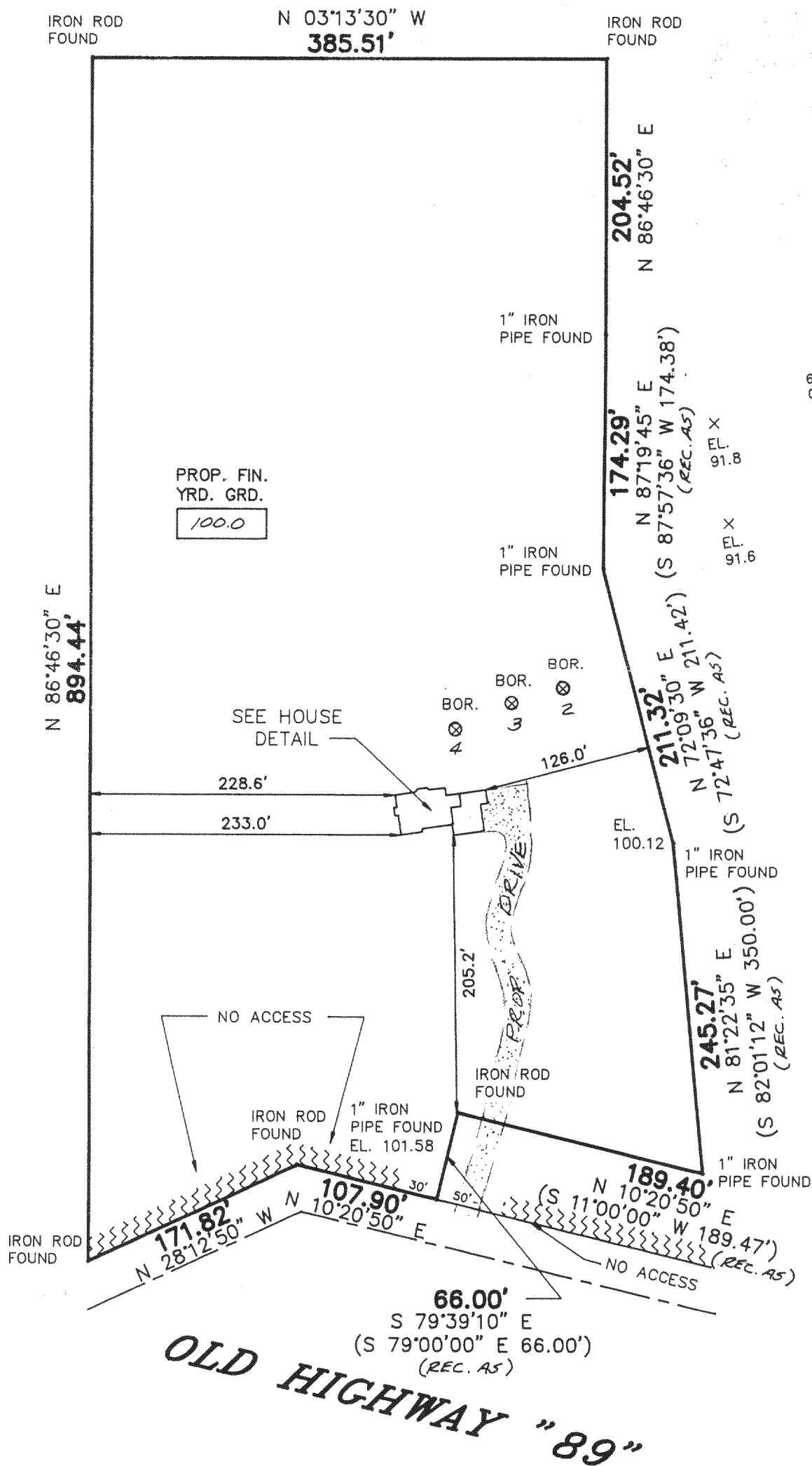

HOUSE DETAIL  
SCALE 1" = 40'



SCALE  
1" = 100'

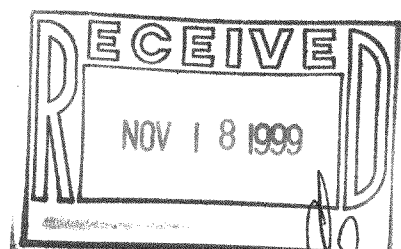

I HEREBY CERTIFY THAT I HAVE SURVEYED THE ABOVE DESCRIBED PROPERTY AND THAT THE ABOVE MAP IS A TRUE REPRESENTATION THEREOF AND SHOWS THE SIZE AND LOCATION OF THE PROPERTY, ITS EXTERIOR BOUNDARIES, THE LOCATION OF ALL VISIBLE STRUCTURES AND DIMENSIONS OF ALL PRINCIPAL BUILDINGS THEREON, BOUNDARY FENCES, APPARENT EASEMENTS AND ROADWAYS AND VISIBLE ENCROACHMENTS, IF ANY.

THIS SURVEY IS MADE FOR THE EXCLUSIVE USE OF THE PRESENT OWNERS OF THE PROPERTY, AND ALSO THOSE WHO PURCHASE, MORTGAGE, OR GUARANTEE THE TITLE THERETO WITHIN ONE (1) YEAR FROM DATE HEREOF.

SIGNED

*Wayne D. Mickelson*

Wayne D. Mickelson  
Registered Land Surveyor 8-1349

METROPOLITAN ENTERPRISES, INC.

REGISTERED LAND SURVEYORS

9415 W. FOREST HOME AVE., SUITE 202, HALES CORNERS, WI 53130

PH. 529-5380 FAX 529-9787

Proposed finished yard 1st floor or top of foundation grade shown on this drawing is a suggested grade and should be verified by the owner and/or the builder.

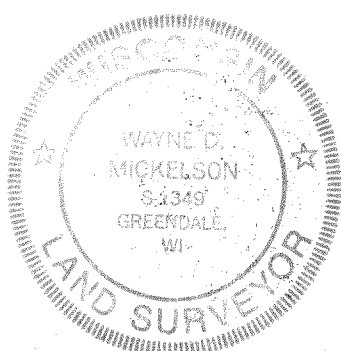

BA-1652-1

215-469